

Health Education

Dentition

- Two dentitions
 1. Primary or Deciduous
 2. Secondary or Permanent

Primary Dentition

- Consist of 20 teeth
- Starts erupting from 6 months of age
- Completes eruption by 3 years of age

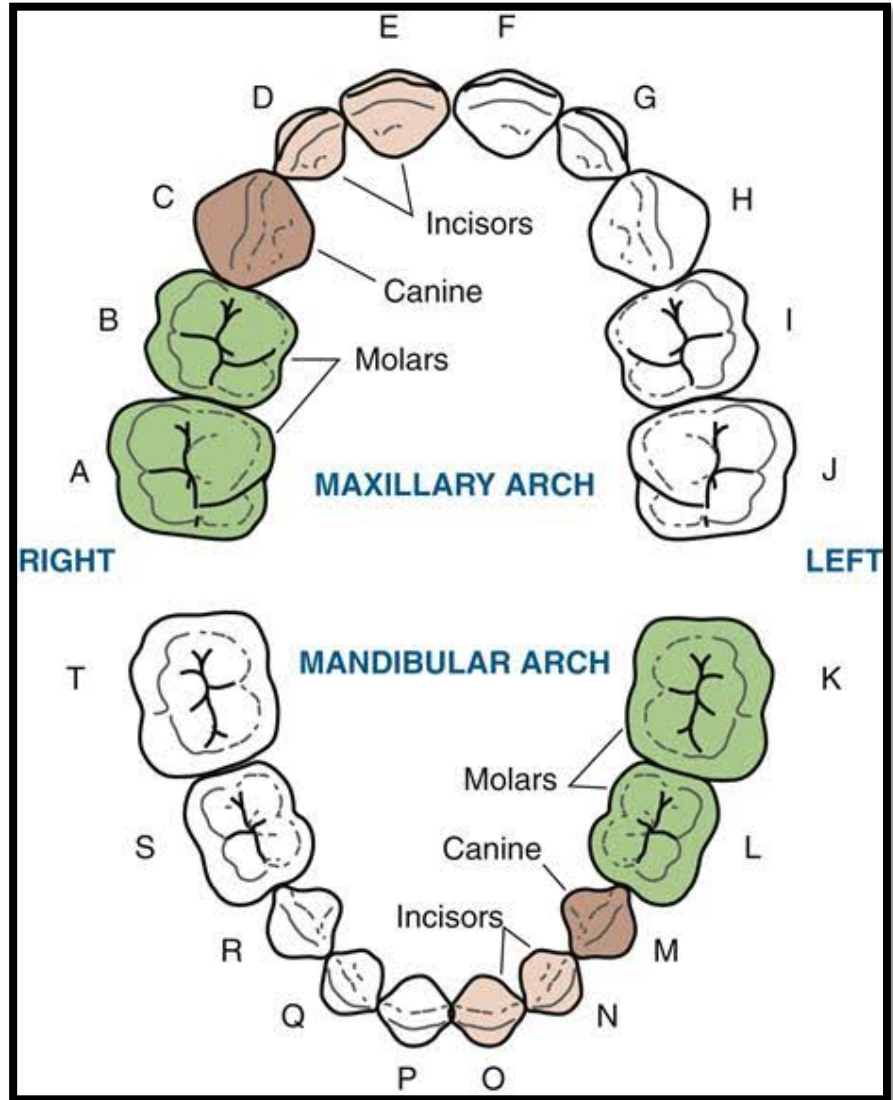

Permanent Dentition

- Consists of 32 teeth
- Starts erupting from 6 years of age
- Almost completes its eruption by 14 years
- Wisdom tooth alone erupts by 17-25 years of age

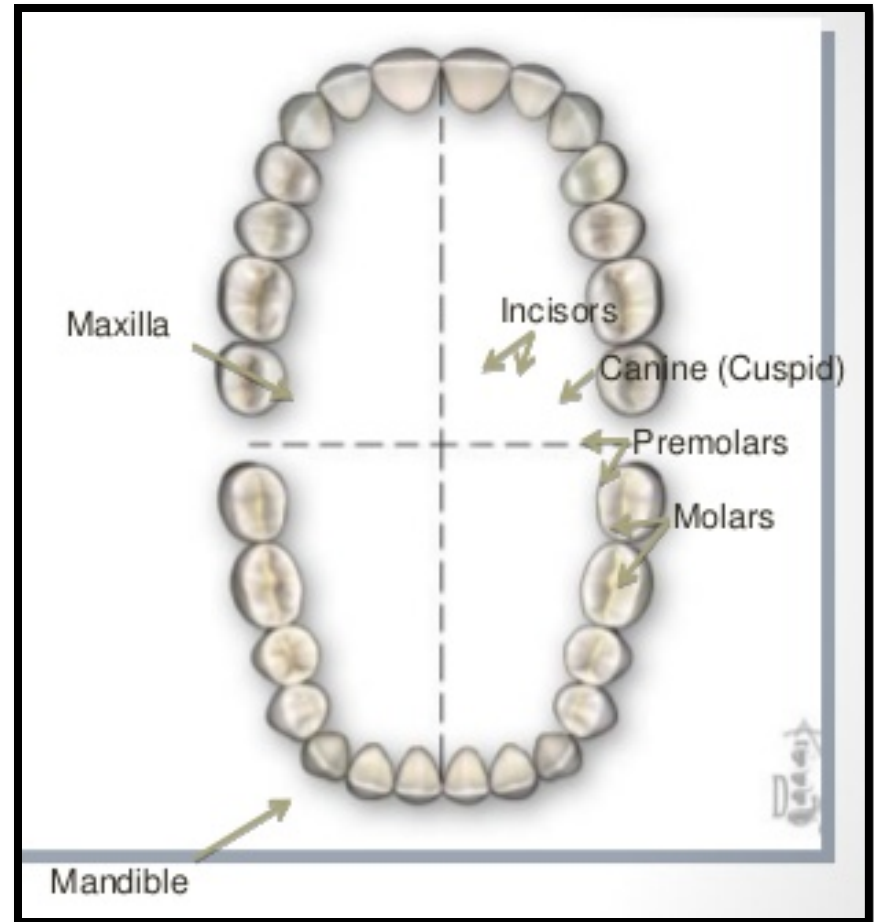

Tooth Anatomy

- Made up of 3 elements
 - a. Water
 - b. Organic materials
 - c. Inorganic materials

Tooth Anatomy

- 4 main dental tissue
 - a. Enamel
 - b. Dentin
 - c. Pulp
 - d. Cementum

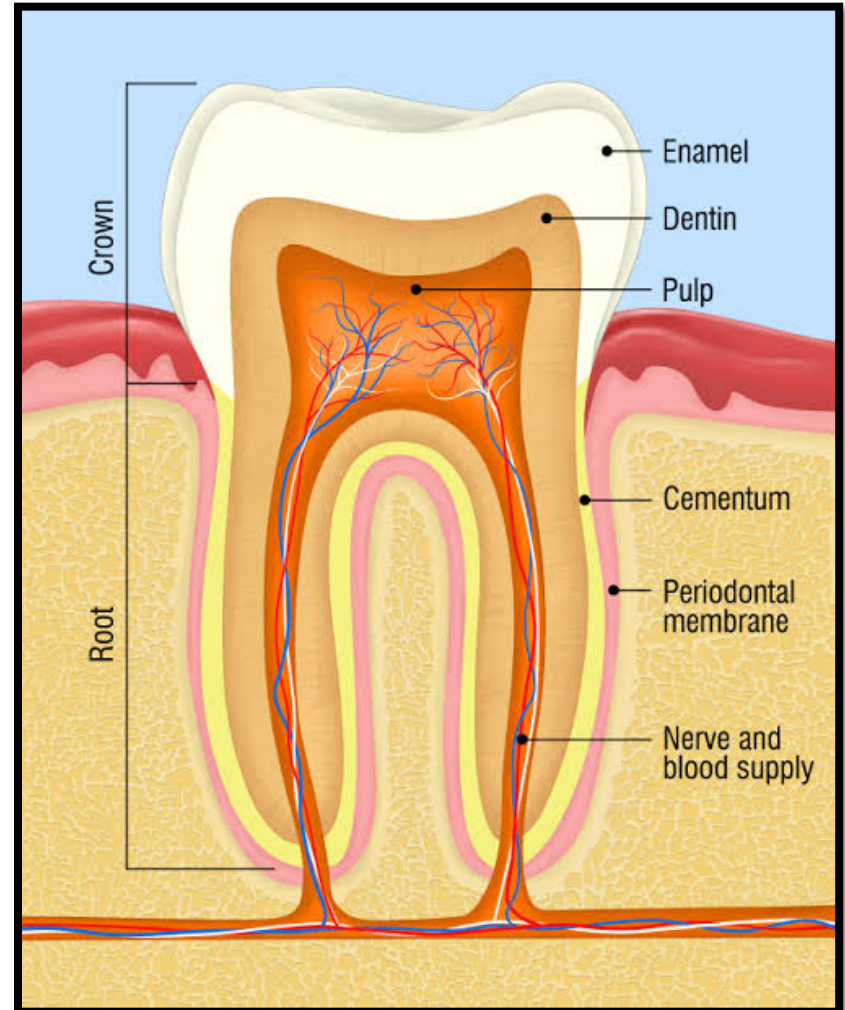

Dental Diseases

1. Tooth decay
2. Gum disease
3. Malocclusion
4. Dental trauma
5. Mouth Ulcer

Tooth decay:

The stages of tooth decay

1. Decay in enamel 2. Advanced decay 3. Decay in dentin 4. Decay in pulp

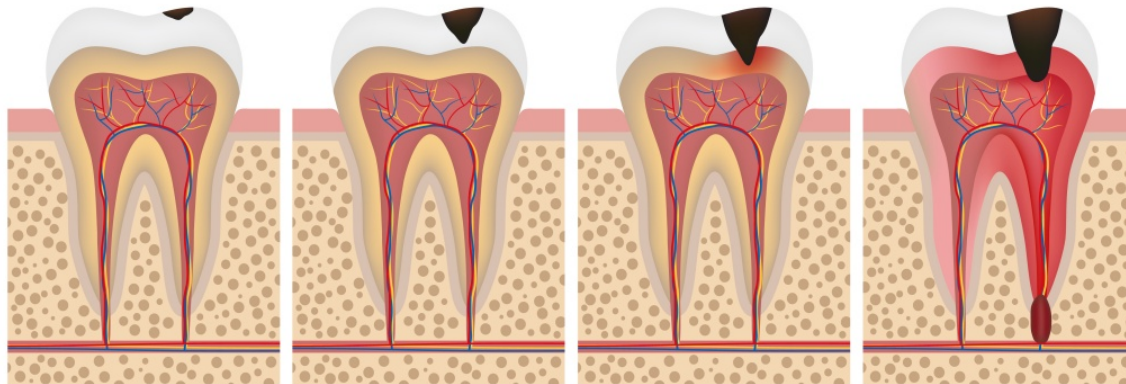

These stages are not painful

This stage
is painful

This stage is
very painful

Gum disease

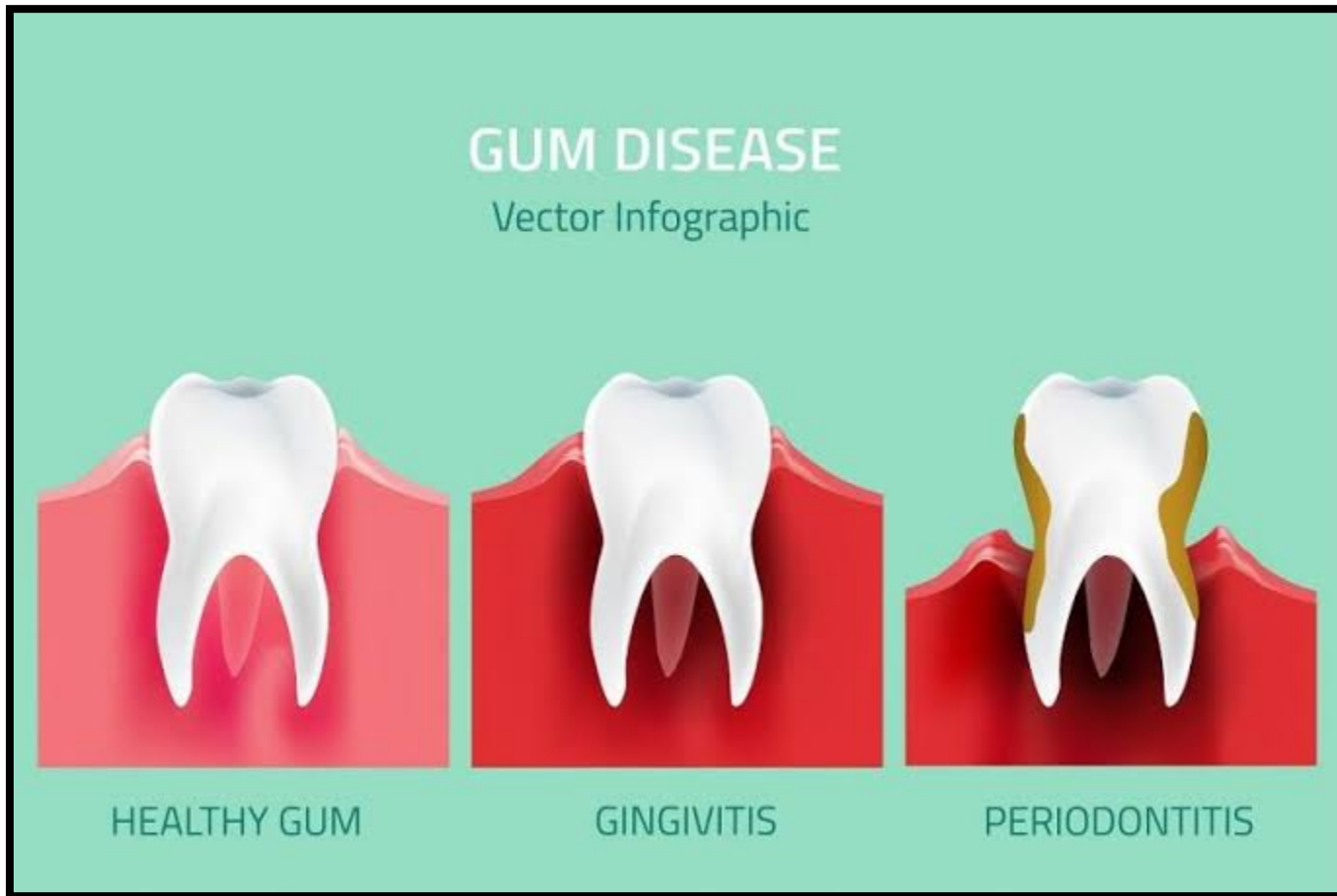

Malocclusion



Dental Trauma

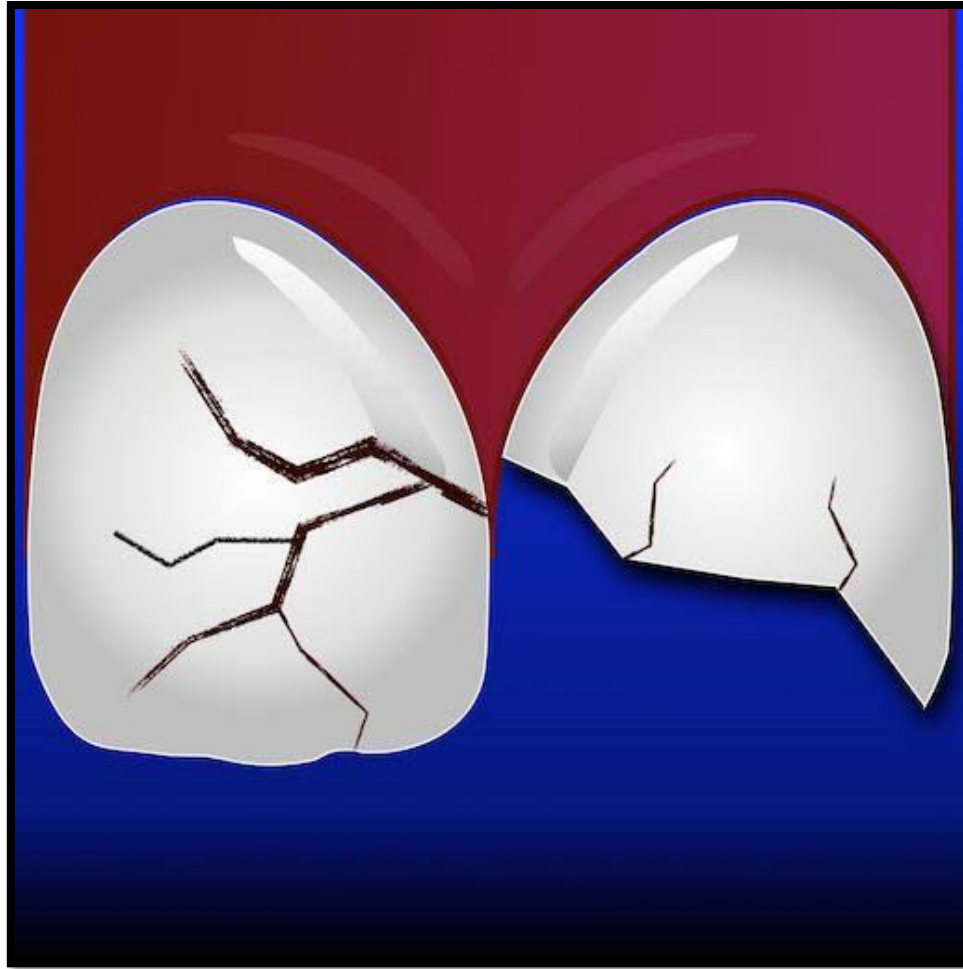

Mouth Ulcer



Tooth Decay

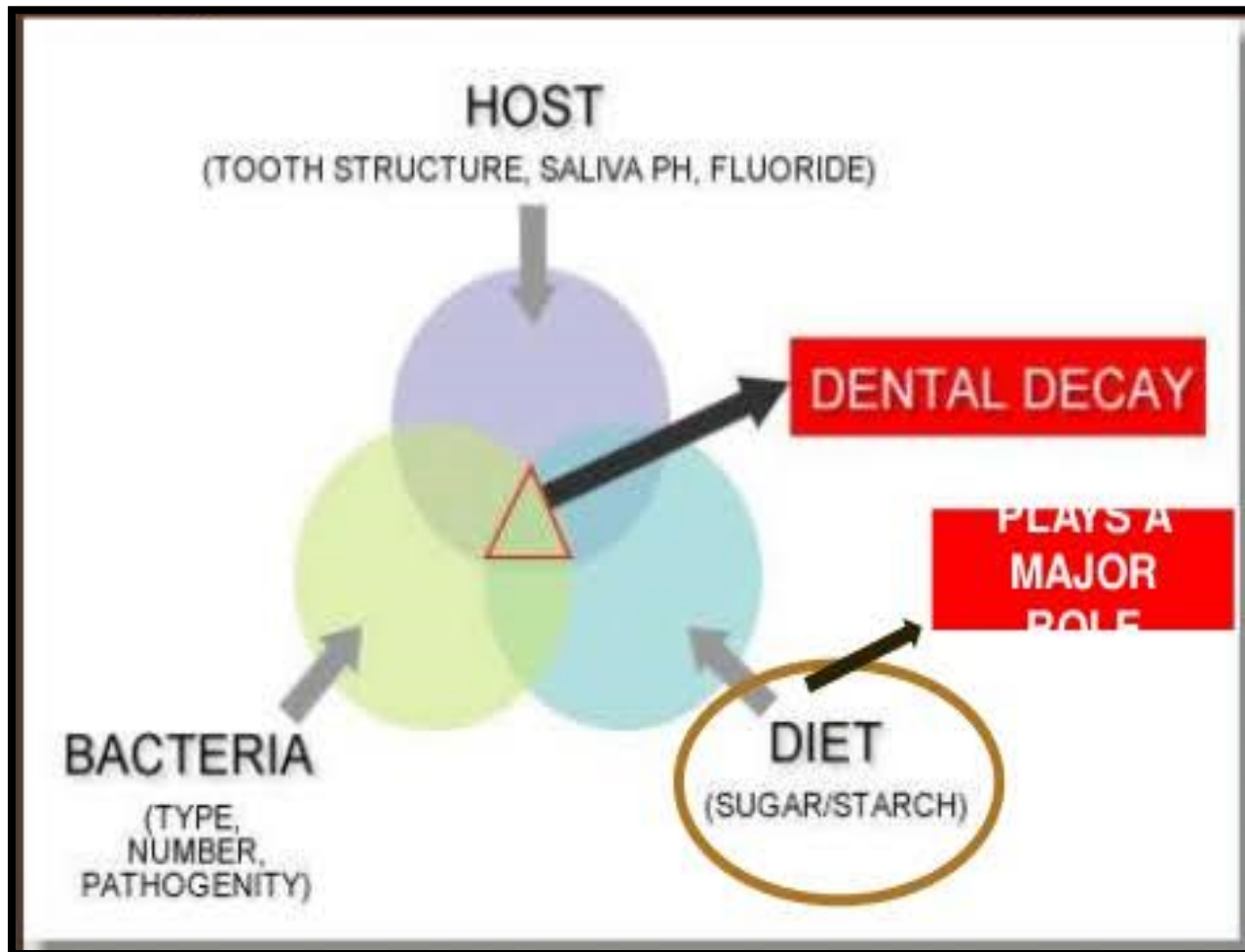

Tooth Plaque

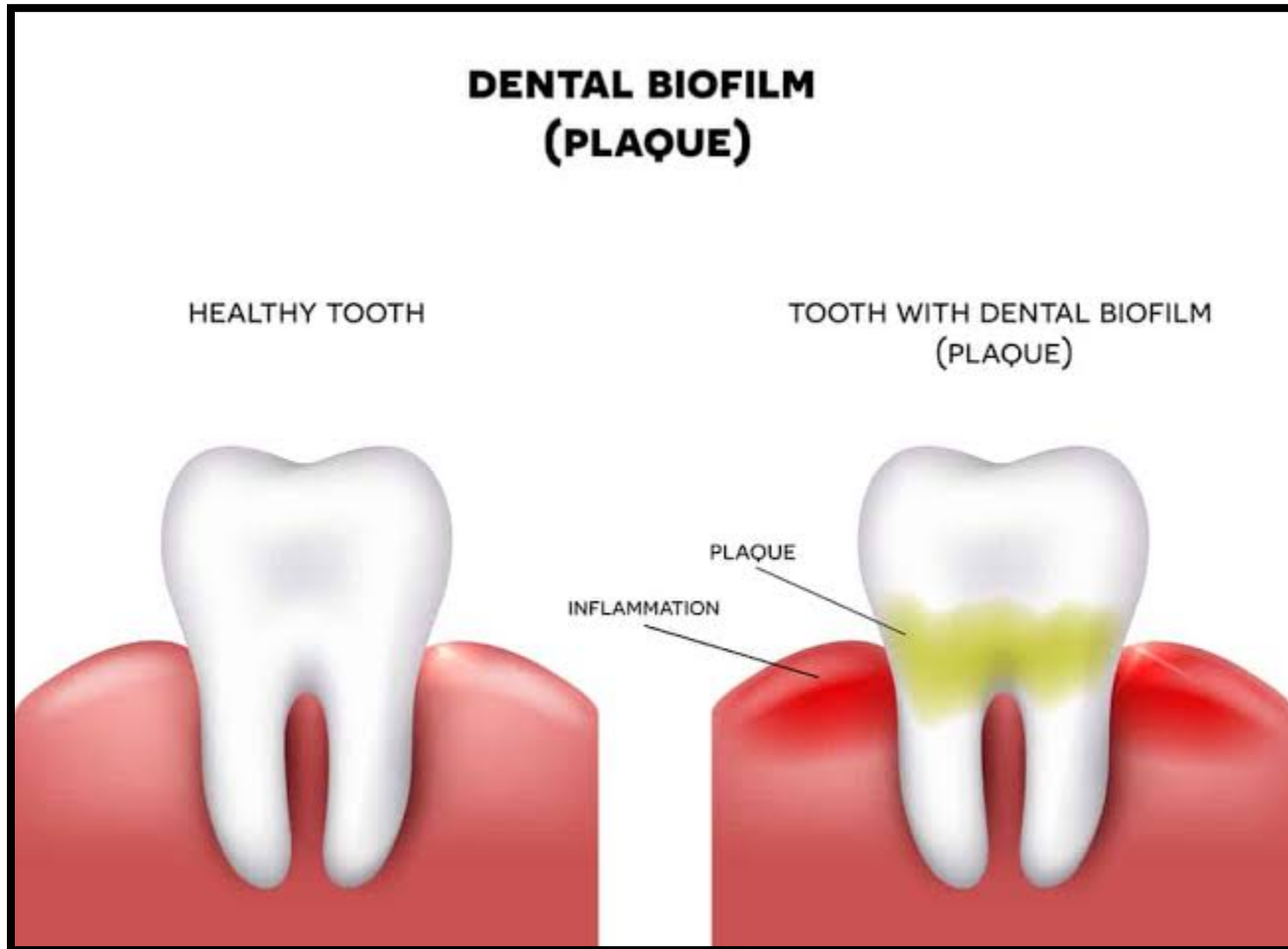

Diet



Tooth Brushing



Tooth Brushing

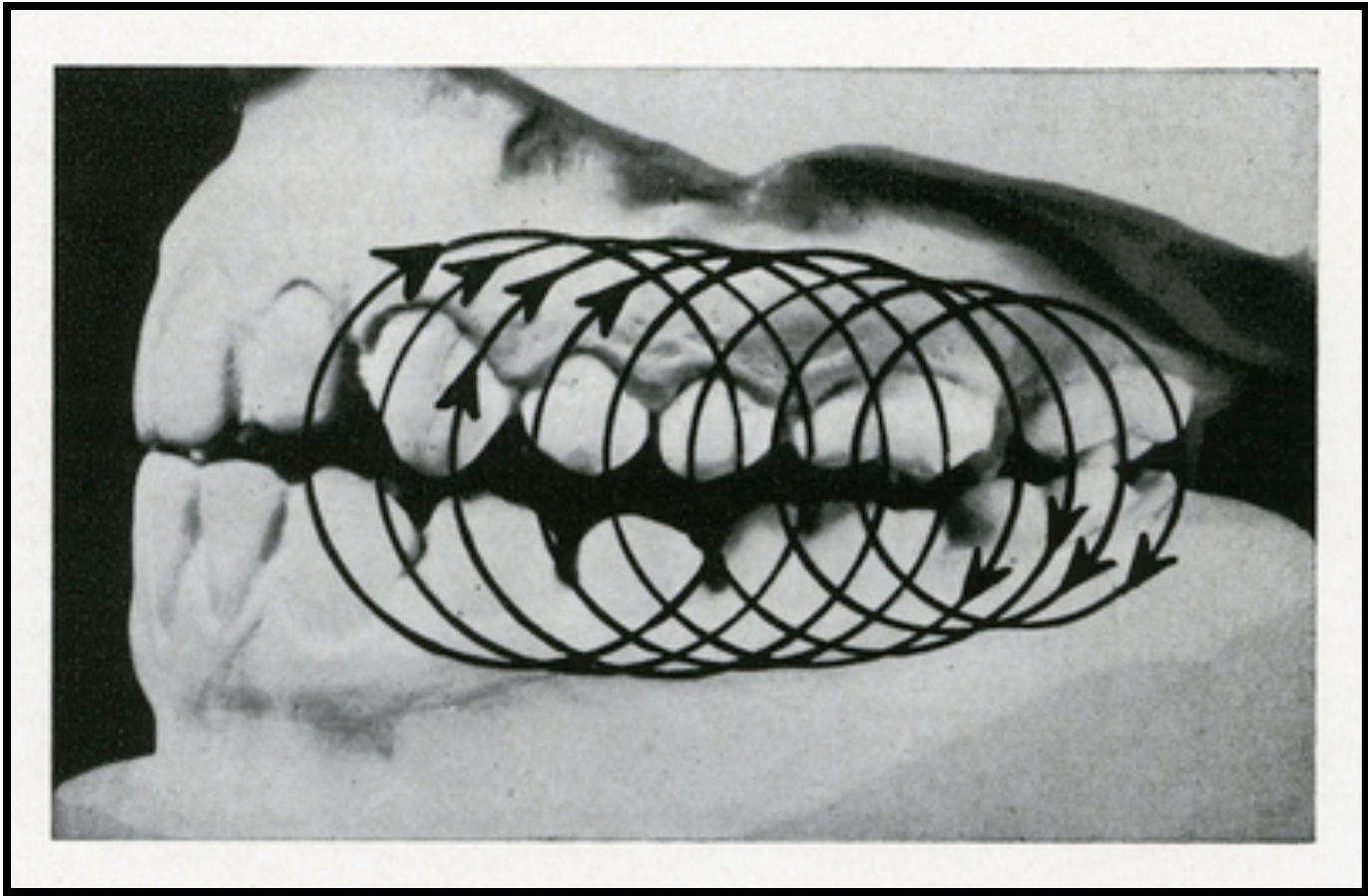

Mouth Gargling

